



Tuko
tayari
kwako
Bobcats!

KARIBU TENA

MACHI 16

BARCELONA ELEMENTARY SCHOOL

Habari ya Shule

- Wakati wa Kuanza Kiamsha
kinywa: 7:35
- Wakati wa Kuanza Shule: 8:05
- Muda wa Kumaliza Shule: 2:50

Saa za Ofisi:

Kwa Uteuzi tu -

Piga simu (623) 842-8616

Wanafunzi wote wanaofika baada
ya saa 8:05 watahitaji kuingia na
Karani wa Mahudhurio upande wa
Kaskazini wa ofisi.

Mtoto mgonjwa? Tembelea ofisi ya
wauguzi upande wa Kusini wa ofisi.

Barcelona itakuwa shule iliyofungwa.
Wageni hawataruhusiwa

TAFADHALI JIUNGE NASI KWA MOJA
WAPO YA VIKAO VYETU VYA HABARI
VYA KARIBU NA BRADSHAW MKUU

Alhamisi, Machi 4 saa 5:00
Kwenye Campus-In Person

Alhamisi, Machi 4 saa 6:00
Kujifunza Mbali

Mpango wa AESDs COVID-19
wa kufungua tena salama



Vyuo salama na safi

- Vyuo vilivyowekwa alama kwa kusafiri salama kwa wanafunzi na wafanyakazi
- Kila chuo kimekuwa na matumizi ya antimicrobial ya Microshield 360 kwenye nyuso zote zenye usawa
- Kila chuo kitakuwa na kusafisha kila siku kwa kila siku na kemikali maalum ambazo ni salama kwa shule na hufanya kazi na Microshield nyuso 360 zilizotibiwa
- Usafi wa kina utafanyika Jumatano na Ijumaa / Jumamosi
- Uingizaji hewa ulioboreshwa



DEEP CLEANING SCHOOLS & WORKPLACES

UPDATE FOR THE RETURN TO SCHOOL

2-1-2 Schedule

- Deep Cleaning: Wednesdays during the day and Friday evenings
- Developing an Alhambra Gold Standard for clean and sanitized environments in alignment with the CDC

Microshield 360

- Antimicrobial application completed weekly on all horizontal surfaces with an emphasis on high-touch areas (recommended by the CDC)
- In AESD applied to all: classrooms, restrooms, offices, conference rooms, cafeterias, kitchens, PE/PE, Gyms, bleachers, playground equipment, and buses

Water

- Water fountains on each campus are being retrofitted for water bottle filling stations
- Currently, all classroom sinks have bubblers that can fill water bottles

Chemicals at School

- 10 standardized chemicals approved for schools and safe to use on Microshield 360 treated surfaces
- 10 min. Kill time - Spray, let it sit 10 min., then wipe the surface
- We do not want to use other chemicals (i.e. Clorox Wipes)

PPE Plan

- Masks, sanitizer, hand soap, and gloves are all available to their schools and can be replenished through the AESD warehouse
- Hand sanitizer dispensers are already on campuses

HVAC

- In the past we used HEPA-8 filters, now we are moving up 5 levels and changing to HEPA-13 (recommended by the CDC)
- We used to change air filters 4 times a year, now will be changing 8 times a year
- Outdoor air dampers - opened for more fresh air intake



Masks

KILA mtu aliyeko chuoni anatakiwa kutumia vifuniko vya uso. Matumizi ya vinyago na vifuniko vya uso pia inahitajika na Sera ya Bodi inayoongoza GBGCB-R. Wanafunzi na wafanyakazi lazima wasambaze vinyago vyao wenyewe, lazima zivaliwe wakati wowote mtu yuko ndani ya jengo, akienda karibu na chuo kikuu, au wakati wowote umbali wa futi 6 hauwezi kuwekwa kati ya watu binafsi akiwa nje.

Uvunjaji wa Mask: Wanafunzi wataruhusiwa kuondoa vinyago wakati wa kula kiamsha kinywa kwenye madawati yao ndani ya darasa wakati wa Kiamsha kinywa katika Darasa. Wanafunzi wataruhusiwa kuondoa vinyago wakati wa kula chakula cha mchana kwenye madawati yao, ndani ya mkahawa, au nje wakati wa chakula cha mchana. Wanafunzi wataruhusiwa kuondoa vinyago wakati utengamano wa kijamii 6ft wakati wa mapumziko

TEMBELEA TOVUTI YETU KWA
WWW.ALHAMBRAESD.ORG/DOMAIN/16

Kuwasili Shuleni

Wapanda Basi:

Mahali: Wanafunzi wataingia kupitia Double Gate Kusini ya Gym.



Maeneo ya Kuondoa Gari:

- Daraja la K-4 litashuka mbele ya ofisini
- Daraja la 5-8 litashuka kwenye mazoezi maegesho



Wazazi wanakaa kwenye magari na wanafunzi watafanya hivyo ingia kupitia lango karibu na vyumba vya muziki / bendi. Katika familia zilizo na watoto wengi wazazi wataacha wanafunzi wote kwenye eneo la mdogo wa kuacha na wanaweza kuwasindikiza ndugu zao darasani.



Maeneo ya Walker: Lango la Kaskazini la mkahawa na Lango la Magharibi Kaskazini mwa vifaa

WANAFUNZI WA KUCHELEWA

Mahali pa Wanafunzi wa Tardy:

- Lango la kaskazini upande wa ofisi

Wanafunzi huchukuliwa kuwa wamechelewa ikiwa watafika BAADA ya 8:05 A.

Mahudhurio: (623) 842-8616.



Kufukuzwa shuleni



WAPANDA BASI:

Mahali: Wanafunzi watapanda basi kupitia Double Gate Kusini ya Gym. Wanafunzi watapewa viti walivyopewa.

HUDUMA YA WATOTO:

Wanafunzi wanaohudhuria utunzaji wa mchana watachukuliwa na mkahawa. Wazazi watahitaji kuwasiliana na hii kwa huduma ya watoto ambayo mtoto wao huhudhuria



KUCHUKUA MZAZI (KUENDESHA GARI TU)

Chekechea / Darasa la 1

- G-gate upande wa Kusini wa ofisi ya wauguzi

Daraja la 2

- F-Gate upande wa kaskazini mwa ofisi

Daraja la 3/4

Lango la E karibu na Chumba cha Utekelezaji mwingi

Daraja la 5 - 8

Sehemu ya maegesho ya B-G



KUCHUKUA MZAZI (KUTEMBEA TU)

Chekechea - Daraja la 4

- Eneo la bay bay kwenye kona ya 44 na Maryland.



WALKERS 2 MAENEO YA KUTOKA CHUO KIKUU

J- WALKERS: LANGO LA 45 LA KUSINI

J- WATEMBEZI: LANGO LA KASKAZINI LA 45

KUCHUKUA MZAZI KADHAA WA BARIDI

KATIKA FAMILIA ZILIZO NA WATOTO WENGI WAZAZI WATACHUKUA WANAFUNZI WOTE KATIKA ENEO LA WATOTO WADOGO.



Ratiba za Wanafunzi

ALHAMISI, MACHI 4 - IJUMAA, MACHI 5 - JUMATATU, MACHI 15

Siku ya Shule: 8: 00-3: 00

- Wanafunzi wataingia na walimu wao kwa mahudhurio saa 8:00 asubuhi.
- Walimu watachukua mahudhurio na kupeana kazi ya asynchronous (huru) kwa darasa lao.
- Walimu watapatikana kujibu maswali na kutoa msaada kutoka 8: 00-9: 30.
- Wanafunzi na Walimu wataondoka saa 9:30.
- Walimu watafanya kazi chuoni kujiandaa kwa wanafunzi kurudi Alhamisi, Machi 16.

KUANZIA MACHI 16

Siku ya Shule: 8:05 - 2:50

Jumatatu, Jumanne, Alhamisi, Ijumaa

Kiamsha kinywa: 7: 35 / Anza: 8: 05 / Kufukuzwa: 2:50

Walimu watatoa ratiba ya kila siku juu ya kurudi kwa wanafunzi.

KUTOLEWA MAPEMA JUMATANO - KUANZIA TAREHE 3/17

Siku ya Shule: 8: 05-11: 50

- (Wanafunzi WOTE Wanajifunza Mbali nyumbani)
- Wanafunzi wataingia na walimu wao kwa mahudhurio saa 8:05 asubuhi.
- Walimu watachukua mahudhurio na kupeana kazi ya asynchronous (huru) kwa darasa lao.
- Walimu watapatikana kujibu maswali na kutoa msaada kutoka 8: 05-9: 30.
- Wanafunzi na Walimu wataondoka saa 9:30.
- Wanafunzi watafanya kazi kamili na wataondoka saa 11:50





Barcelona Elementary School

MBELE YA OFISI

ANA KLAUKA RANDEZ - KRISTY AGUIRRE-BEATRIZ CONTRERAS

Nambari ya Ofisi: (623) 842-8616

- Ofisi za mbele zilifungwa kwa wageni isipokuwa katika hali muhimu
- Nafasi za ofisi ambazo watu hukusanyika zimefungwa
- Wageni ofisini wanatakiwa kuvaa vinyago
- Wafanyakazi na wageni hubaki miguu sita mbali



Ofisi ya Muuguzi

RACHEL TRUJILLO - LUCIA BURGUENO

Nambari ya Ofisi: (623) 842-8567 ext. 5212



Wanafunzi hukaguliwa chuoni kabla ya kuingia darasani. Ikiwa mwanafunzi anapata COVID kama dalili, hupelekwa kwenye chumba cha kutengwa.

Mara moja kwenye chumba cha kutengwa, muuguzi wa shule atapitia itifaki ya Usimamizi wa Wanafunzi ya COVID-19 kwa amua hatua zifuatazo.



COVID-19 Student Management Protocol

Classroom staff will use "ASD: When to See the Nurse - Guide for Teachers during COVID" and call the health office if student needs to be seen.

Health office staff will triage over the phone and direct student to isolation room or health office depending on symptoms.

Student has ANY COVID symptoms:

- Fever/COVID
- muscle aches/body aches
- sneezing
- runny nose
- loss of taste/smell
- fatigue
- difficulty breathing
- diarrhea/vomiting

Question (Observe) Physical Assessment:

1. Ask if they have COVID symptoms, including whether they have experienced the same symptoms in the past or if they have been in close contact with someone who has COVID-19.

2. Ask if symptoms start: When did symptoms start? How long has the student had symptoms?

3. Ask about symptoms, including whether they have had a fever, rapid breathing or trouble breathing, cough, sore throat, loss of taste or smell, fatigue, muscle aches, difficulty breathing, loss of taste or smell, diarrhea, vomiting, or difficulty breathing.

4. Document in appropriate case management system, check vital statistics, monitor temperature.

Student returns to class:

- Contact parent.
- Call appropriate isolation area for exclusion.
- Send student and change home.
- Request follow up with health care provider.
- Assess student for readiness to return.
- Advise parent of return to school requirement per National County Department of Public Health.
- Document in SHARED COVID-19 screening, assessment & parent guidance and student notification - influenza flu status and complete Absence Tracker for student and staff.



Nini Sasa?

JE! UNAHITAJI KUJUA NINI KABLA YA KUANZA ROBO YA 4 (MACHI 15) KWA MTINDO WA UJIFUNZAJI MSETO?

KWENYE CHUO KIKUU - KWA WANAFUNZI WANAOJIFUNZA KIBINAFSI

Tafadhali leta vitu vifuatavyo shuleni kila siku:

- kinyago safi (chelezo ikiwa kuna uwezekano) - shule ina ziada, lakini haitoshi kumpa kila mwanafunzi kila siku.
- chupa ya maji - Chemchemi za kunywa hazitakuwa za utaratibu. Tuna vituo vya kujaza chupa za maji kwenye chuo kikuu.
- iPad iliyoshtakiwa kabisa, kamba ya kuchaji na vizuizi - kamba za kubadilisha na vizuizi vinaweza kununuliwa kwa \$ 21 kila kipande.
- Vifaa vyote vya kujifunzia (Vitabu vya Hesabu na Usomaji) vilirudi na mtoto shuleni tarehe 16 Machi.

Mwalimu wa mtoto wako atakuwa akipitisha Kifurushi cha Siku ya Kwanza. Pakiti hiyo ni pamoja na yafuatayo:

- Fomu ya Uthibitisho / Msamaha wa Mzazi
 - Sasisho za Wasifu wa Wanafunzi
 - Historia ya Afya na Habari ya Matibabu
- Fomu ZOTE lazima ziwasilishwe ifikapo Machi 26 ili kuepusha mabadiliko kwenye mtindo wao wa ujifunzaji.

WANAFUNZI WA KUJIFUNZA UMBALI

Usambazaji wa Robo 4 ya Vifaa- Ili mwanafunzi wako mkondoni afanikiwe mpango wa robo ya 4 ya kuhudhuria moja ya nyakati zetu za usambazaji wa nyenzo:

- Jumatano, Machi 17th 8: 00-12: 00 au 1: 00-5: 00PM

Chekechea na Familia za Daraja la 1

TARATIBU MAALUM ZA KUWASILI KWA JUMANNE, MACHI 16 NA ALHAMISI, MACHI 18

Ili kupunguza wasiwasi wa wasomi wetu wachanga na familia zao, tutakuwa tukitoa eneo maalum la kuondoka. Katika eneo hili, wazazi na wanafunzi wanaweza kukutana na mwalimu wao wa watoto kabla ya kuwaacha kwa siku hiyo.

KUTANA NASI KWENYE UWANJA WA KASKAZINI KUANZA SAA 7:35 ASUBUHI

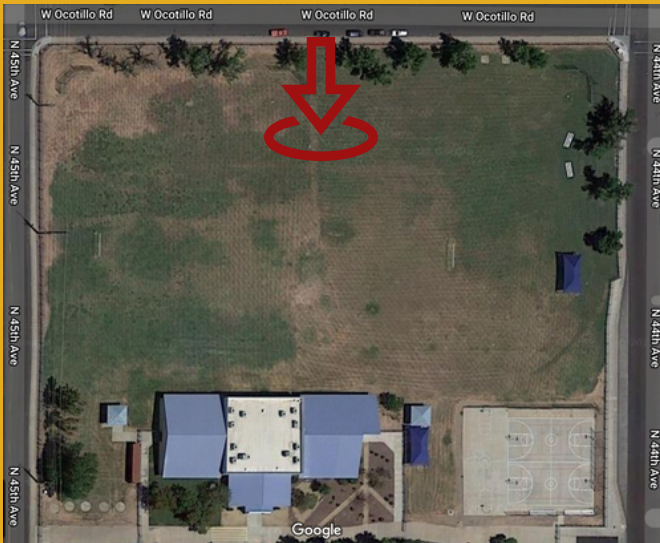

KUANZIA IJUMAA, MACHI 19 CHEKECHEA NA WANAFUNZI WA DARASA LA 1 WATAINGIA KWENYE MOJA YA MALANGO YETU YA KUWASILI NA KUTEMBEA KWA DARASA LAO. WAFANYAKAZI WATAKUWA KAZINI KUSAIDIA WANAFUNZI.